

Planning Permit No. A/506/92

APPROVED

ELEVATION TO THE CONDITIONS IN THIS OFFICE ORDER.

No. A/3608/92

FOR MEMBER SECRETARY
MADRAS METROPOLITAN
DEVELOPMENT AUTHORITY
MADRAS-600 008.

SECTION ON AB

JOINERY DETAILS

D	DOOR	3'0" x 7'0"	0.91 x 2.13
D ₁	"	3'0" x 6'6"	0.91 x 1.98
D ₂	"	2'6" x 6'6"	0.75 x 1.98
W	WINDOW	3'0" x 4'6"	0.91 x 1.37
W ₁	"	3'0" x 4'0"	0.91 x 1.22
V	VENT.	3'0" x 2'0"	0.91 x 0.61
D ₀	DOOR	4'6" x 7'0"	1.37 x 2.13

REFERENCE



PLAN SHOWING THE PROPOSED ALTERATIONS & ADDITIONS AT DOOR No. 41, PONNI AMMAN KOIL STREET, ADYAR. T.S No 44 BLOCK No. 8 OF URUR VILLAGE DIVISION No. 152 (OLD No. 136)

SCALE: 1 INCH = 8 FEET (1:100)

ER. V. SRINIVASALU. L.C.E.
Asst. Executive Engineer (Retd)
Consulting Civil Engineer
REGD. No. 270
CLASS I LICENSED SURVEYOR
CORPORATION OF MADRAS
No. 60, Valluvar Road
ARUMBAKKAM, MADRAS-108
LICENSED SURVEYOR

OWNER

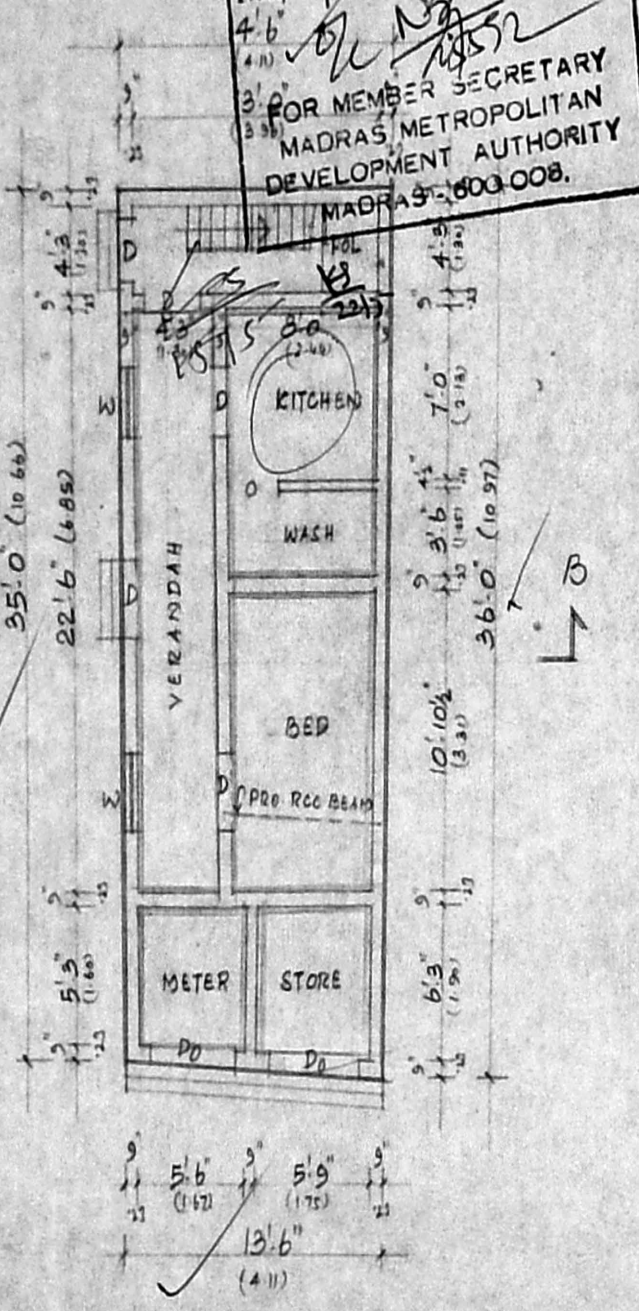

GROUND FLOOR PLAN

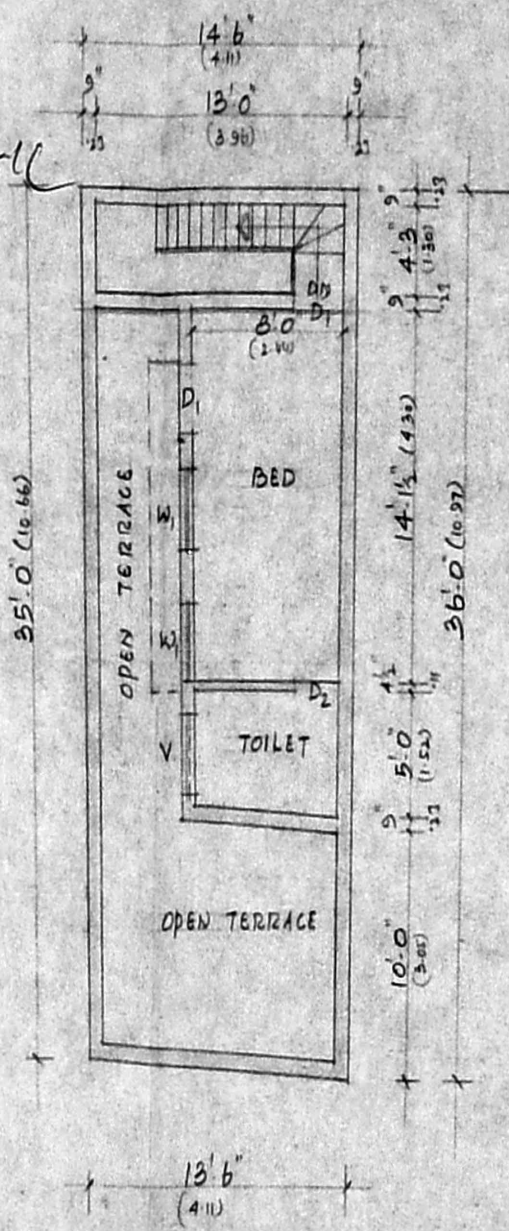

FIRST FLOOR PLAN